

Reference Point 9, Roof Corner of house in Drasa Dam Road.

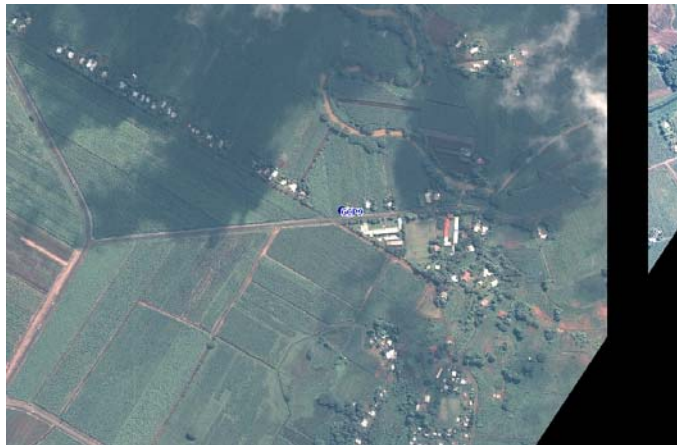

The reference point² is located in Drasa Dam Road which is on the western side of the Kings Road. The point is located on the south eastern corner of the house roof. The house is on the eastern side of Drasa Dam Road.

Coordinates:

X_Coordinate: **177°31'25.97270"E**

Y_Coordinate: **17°34'39.10855"S**

Z_Coordinate: **67.951 m** (Height Above Ellipsoid) level of tripod feet

UTM Coordinates WGS84 Zone 60S:

X_Coordinate: **548304.543 m**

Y_Coordinate: **8051842.473 m**

Measurement time:

Start: 20/03/2009 11:56:46

End: 20/03/2009 12:26:36

Duration: 00:29:50

Base Station: Simla Reservoir.

Base Line Report: RIP9.pdf

² There were not enough poles to elevate the rover antennae way past the roof. There is a high chance of multipath interference and therefore the average position for this point can be compromised.